Massanutten My Guide

Anything But Ordinary

RELAX

Book a service & take a class at The Spa.

EXPLORE

Ride the trails of the Massanutten Bike Park.

PLUS

Spring Into Fresh Foods

SPRING 2019

WELCOME!

Year round, we offer many activities and amenities to make your stay at Massanutten more enjoyable. With 6,000 acres of mountain fun, there is something to keep everyone entertained. But, planning activities on vacation isn't always the easiest—until now.

The Massanutten My Guide is the ultimate reference list for everything there is to see and do at Massanutten Resort. Once you find the activities you'd like to try, simply sign up online at **MassResort.com**, purchase your tickets in-person, or get more personalized service from our Concierge Desk.

Once you explore some of the resort's classes, activities, and dining venues, make sure to let us know what you loved, what you want more of, and what you'd like to see improved. We value your opinion and we thank you for your visit.

We wish you an enjoyable and unforgettable stay!

– Massanutten Staff

@massresort

MASSRESORT.COM

KEEP A LOOK OUT FOR THE SCHEDULER ADDENDUM AROUND THE SPRING HOLIDAYS WITH CLASSES, ACTIVITIES, & EVENTS SHIFTED TO ALTERNATIVE TIMES & DATES.

Massanutten My Guide

PLAY.....2

MAP.....14

EXPLORE.....16

RELAX.....18

HOURS OF OPERATION.....20

SCHEDULER.....26

STAY.....28

SPRING 2019 • MAR 9 – MAY 24

PLAY

ARTS & CRAFTS

BOOK CLASSES ONLINE!

LE CLUB RECREATION IS NOW KNOWN AS MASSANUTTEN FITNESS & REC CLUB. SEE PG 22 FOR MORE INFO.

EXT 65033

NATURE THEMED T-SHIRTS

SILK/INFINITY SCARF OR MENT'S TIE

BEADED BOOKMARK OR EARRINGS
TUE 11:30 AM – 12:30 PM
THU 1:00 – 2:00 PM
@ MASSANUTTEN FITNESS & REC CLUB (THE ART STUDIO) | AGES 5+
BOOKMARK $16 |
EARRINGS $10 |
• Design a unique, personalized keepsake using beautiful beads and stylish jewelry.

BOTTLE CAP ART
BEGINS APR 4
THU 10:00 – 11:30 AM
@ SKI LODGE (NATURE CENTER)
AGES 5+ | $12 |
• Our restaurants have been saving bottle caps all year so you can make pendants, bracelets, hair ties, refrigerator magnets, and framed pictures.

CEDAR BIRDHOUSE, BIRDFEEDER, OR BUTTERFLY FEEDING STATION
BEGINS APR 3
WED 3:00 – 4:00 PM
THU 12:30 – 2:00 PM
@ SKI LODGE (NATURE CENTER)
AGES 5+ | $20 |
• Construct and then paint a home, feeder, or birdbath for your feathered friends.

CELL PHONE PHOTOGRAPHY
TUE 2:00 – 3:00 PM
@ THE MARKET AT MASSANUTTEN STATION CLASSROOM
ALL AGES | $20
• Think cell phones are just for selfies? Learn to take better cell phone photos in this fun and informative class. One guest from each party must bring a cell phone.

CREATIVE INKS
WED 1:30 – 2:30 PM
THU 11:00 AM– 12:00 PM
@ MASSANUTTEN FITNESS & REC CLUB (THE ART STUDIO)
AGES 8+ | $20 |
• Create a set of four unique ceramic tiles using trendy new ink.

DECORATED WINE BOTTLES
WED 3:00 – 4:00 PM
THU 1:00 – 2:00 PM
@ THE MARKET AT MASSANUTTEN STATION CLASSROOM
DROP-IN CLASS | AGES 12+ | $20
• Decorate a melted wine bottle that can be used as a candle holder or a serving plate.

ENAMELING PENDANT CLASS
WED 3:00 – 4:00 PM
THU 1:00 – 2:00 PM
@ THE MARKET AT MASSANUTTEN STATION CLASSROOM
AGES 8+ (8 – 12 WITH ADULT) | $20
• Fuse crushed glass to copper to make a pendant.

FAIRY STONES
BEGINS APR 2
TUE 3:00 – 4:30 PM
@ SKI LODGE (NATURE CENTER)
ALL AGES | $8 |
• Paint stones with words of encouragement to brighten someone's day.

GLASS ETCHING KEEPSAKE
FRI 10:00 – 11:30 AM & 12:00 – 1:30 PM
SAT 10:00 – 11:30 AM, 12:00 – 1:30 PM, & 2:00 – 3:30 PM
SUN 2:00 – 3:30 PM
@ THE MARKET AT MASSANUTTEN STATION CLASSROOM | ALL AGES
• Pick from over 150 patterns and 3 forms.
Hanging suncatcher: $25
Suncatcher with base: $30
6 × 9 rectangle with base: $35

GLYCERIN SOAP MAKING
WED 11:30 AM – 12:30 PM
THU 4:00 – 5:00 PM
@ MASSANUTTEN FITNESS & REC CLUB (THE ART STUDIO)
AGES 12+ | $16 |
• Make 2 bars of soap with fun inserts and natural additives.

GNOME HOME
BEGINS APR 3
MON & WED 12:30 – 2:00 PM
@ SKI LODGE (NATURE CENTER)
AGES 5+ | $10 |
• Make a magical mini home and resident gnome, using acorn caps, tiny cones, moss, and twigs.

HAND PAINTED GLASSWARE
WED 9:00 – 10:30 AM | **FRI** 2:30 – 4:00 PM
@ MASSANUTTEN FITNESS & REC CLUB (THE ART STUDIO)
AGES 5+ | $12 |
• Stylize your very own beer mug or wine glass.

HAND PAINTED WOOD PEN
BEGINS APR 2
TUE 3:00 – 4:00 PM
@ SKI LODGE (NATURE CENTER)
AGES 8+ | $20 |
• Pens are hand-turned yellow poplar. Patterns are provided.

DISCOVERY | ADVENTURE | ADVANCED SIGN-UP REQUIRED | BOOK ONLINE

JEWELRY MAKING: BEADED BRACELET, CHARM BRACELET, OR NECKLACE ☎
TUE 12:30 – 1:30 PM
THU 2:00 – 3:00 PM
@ MASSANUTTEN FITNESS & REC CLUB (THE ART STUDIO)
AGES 5+ | $20 |
• Create a beautiful bracelet or necklace using our vast array of beads.

LANDSCAPE PAINTING TUTORIAL ☎
TUE 9:00 – 10:30 AM
@ MASSANUTTEN FITNESS & REC CLUB (THE ART STUDIO)
AGES 8+ | $20 |
• Learn brush strokes and techniques on a canvas.

MINI MASTERPIECE PAINTING ☎
WED 3:30 – 4:30 PM
THU 9:00 – 10:00 AM
@ MASSANUTTEN FITNESS & REC CLUB (THE ART STUDIO)
AGES 5+ | $10 |
• Paint your own unique masterpiece on a mini canvas; mini easel included.

NATURE THEMED T-SHIRTS
BEGINS APRIL 3
WED 12:30 – 2:00 PM
@ SKI LODGE (NATURE CENTER)
DROP-IN CLASS | $12 |
• Decorate a shirt pre-printed with a wildflower, wildlife, or birds of prey design.

PAINTED SLATE WALL HANGING ☎
MON & FRI 12:00 – 1:30 PM
@ MASSANUTTEN FITNESS & REC CLUB (THE ART STUDIO)
AGES 5+ | $16 |
• Decorate a beautiful painted slate with patterns and acrylic paint.

POLYMER CLAY BEADED CHOKER ☎
BEGINS APRIL 3
WED 9:00 – 10:30 AM
@ SKI LODGE (NATURE CENTER)
AGES 12+ | $20 |
• Learn different techniques to work with clay while creating beautiful one-of-a-kind beads for a choker necklace.

SILK/INFINITY SCARF OR MEN'S TIE ☎
BEGINS APR 2
TUE 12:30 – 2:00 PM
THU 3:00 – 4:30 PM
@ SKI LODGE (NATURE CENTER)
AGES 5+
Scarf: $20 |
Men's Tie: $24 |

STAINED GLASS PANEL ☎
WED 1:00 – 3:00 PM
THU 9:00 – 11:00 AM & 11:00 AM – 1:00 PM
@ THE MARKET AT MASSANUTTEN STATION CLASSROOM
AGES 16+ | Large: $25 | Small: $15

STAINED GLASS STEPPING STONE ☎
WED 1:00 – 3:00 PM
THU 9:00 – 11:00 AM & 11:00 AM – 1:00 PM
@ THE MARKET AT MASSANUTTEN STATION CLASSROOM
ALL AGES | $30

THROW PILLOW ☎
BEGINS APR 2
TUE 12:30 – 2:00 PM
THU 3:00 – 4:30 PM
@ SKI LODGE (NATURE CENTER)
AGES 5+ | $20 |
• Create a Monet-like pillow with the magic of markers and rubbing alcohol.

TIE-DYE
MON & FRI 8:30 – 11:00 AM
@ MASSANUTTEN FITNESS & REC CLUB (THE ART STUDIO)
DROP-IN CLASS | ALL AGES
Standard project: $15 |
Logo t-shirt: $20 |
• Tie-dye a bandana or a t-shirt.

UNCORKED ART: A WINE & PAINT EXPERIENCE ☎
TUE 3:00 – 5:00 PM
@ CONFERENCE CENTER (LOWER LEVEL)
RESERVE WITH CONCIERGE DESK BY 11:00 AM ON TUE
AGES 21+
$40 |
• Come paint an acrylic masterpiece while enjoying a glass of wine.

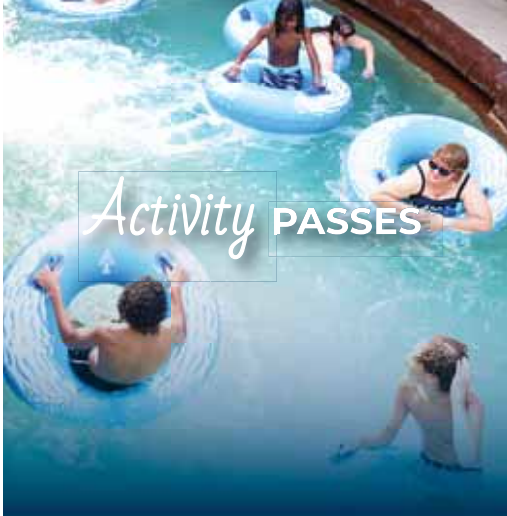

SAVE MONEY & DO MORE WITH 1 OF OUR 4 PASSES!

We are proud to offer Pass Packages for the spring season to maximize fun and savings!

DISCOVERY PASS

$49 • Adult
$39 • Child (17 & Under)

ADVENTURE PASS

$99 • Adult
$79 • Child (17 & Under)

ADVENTURE PASS + UNLIMITED GOLF

$149

GOLF PASS

SEE PG7

As low as $89!

Each pass is valid for 8 days.
See Pass Flyer for details.

Purchase at Concierge Desk

INFO@MASSRESORT.COM
540.289.4978 • x65033

DINING EVENTS

EXT 65033

CHEF'S TABLE ☎
@ CAMPFIRE GRILL
TUE 6:00 PM | SEATING @ 5:30 PM
RESERVE WITH CONCIERGE DESK BY 11:00 AM ON TUE | $35
• Delight in a three-course dinner prepared and served by our Executive Culinary Team. During this exclusive dining experience, you'll be able to sample signature dishes while discussing the flavors and preparation. *Tax and gratuity not included.*

COOKING DEMONSTRATION ☎
WED 1:00 – 3:00 PM | SEATING @ 12:30 PM
@ CONFERENCE CENTER (LOWER LEVEL)
RESERVE WITH CONCIERGE DESK BY 9:30 AM ON WED
$35 |
• Watch as one of our instructors prepares a three-course gourmet meal, then partake in each course. Enjoy a glass of Virginia wine for a nominal fee.

DINNER WITH CHEF & PAUL ☎
THU 6:30 PM | SEATING @ 6:00 PM
@ CONFERENCE CENTER (LOWER LEVEL)
RESERVE WITH CONCIERGE DESK BY 11:00 AM ON THU | $40
• Dine with our favorite culinary hosts Executive Chef Mike Ritenour and Paul Hansen (formerly the host of Beer Lover's Dinner). Four courses are served along with recommendations for which beer, wine, or spirit pairs best with each course. *Tax and gratuity not included.*

GRILLING ON THE DECK ♦
BEGINS APR 9
TUE 5:00 – 7:00 PM
@ BASE CAMP
$15 Per Adult | $11 Per Child
• Come enjoy an all-you-can-eat meal right off the grill including hamburgers, hotdogs, BBQ chicken, and sides.

MURDER MYSTERY DINNER THEATRE ☎
WED 6:30 PM | SEATING @ 6:00 PM
@ CONFERENCE CENTER (LOWER LEVEL)
RESERVE WITH CONCIERGE DESK BY 11:00 AM ON WED | $65 |
• Enjoy a savory, buffet-style meal as actors perform a thrilling murder mystery. *Tax and gratuity included.*

LIVE ENTERTAINMENT

LIVE AT CAMPFIRE GRILL
EXT 5084
FRI & SAT 7:00 – 10:00 PM

LIVE ON THE DECK
EXT 5435
@ BASE CAMP
FRI – SUN 7:00 – 10:00 PM

MORE INFO @ MASSRESORT.COM/FUN

VA WINE DISCOVERY ☎
THU 2:00 – 4:00 PM
DOORS OPEN @ 1:45 PM
@ CONFERENCE CENTER (LOWER LEVEL)
RESERVE WITH CONCIERGE DESK BY 12:00 PM ON THU
AGES 21+ | $20 |
• Spend a relaxing afternoon discussing, tasting, and exploring local Virginia wines. *All participants receive a complimentary wine glass.*

WINE DOWN WEDNESDAY
WED 6:00 – 9:00 PM
@ CAMPFIRE GRILL
BEGINNING APR 10
@ BASE CAMP
• Enjoy special discounted prices on glasses and flights of wine, paired with a decadent cheese and chocolate plate. Featuring live, acoustic music by Mike Davis.

ADVENTURE | GOLF | ☎ ADVANCED SIGN-UP REQUIRED | ♦ WEATHER PERMITTING | BOOK ONLINE

EVENING ENTERTAINMENT

BINGO (LIONS CLUB®)
EXT 65033
THU 6:30 – 8:30 PM
DOORS OPEN @ 6:00 PM
@ WOODSTONE MEADOWS
AGES 10+
$20 FOR 20 GAMES (CASH ONLY)
- We also have $5 Progressive Bingo. Win up to $100 on Instant-Winner scratch cards. *Everyone in attendance must play.*

BINGO

FUN SQUAD

FUN SQUAD EVENTS

Celebrate with resort guests and staff! Call x65033 for more info.

Birds of Prey
APR 16 & 23 • 10:00 – 11:00 AM
@ MOUNTAIN CRUISERS • $8

Sidewalk Chalk Competition ♦
APR 19 • @ LAMBERT PARK
Judging announced at 3:00 PM.
Prizes awarded after.

Painting in the Park ♦
APR 23 • 10:00 AM – 12:00 PM
@ LAMBERT PARK • $10

BINGO
EXT 65442
FRI 6:00 PM
@ WATERPARK (HIDEAWAY LOUNGE)
ALL AGES | FREE
- *Prizes awarded. Space is limited, please arrive early.*

KARAOKE
EXT 65442
SAT 6:00 – 9:00 PM
@ WATERPARK (HIDEAWAY LOUNGE)
ALL AGES | FREE

MONDAY NIGHT SHOW
EXT 65555
8:00 PM
DOORS OPEN @ 7:30 PM
@ CONFERENCE CENTER
(LOWER LEVEL) | ALL AGES
Adult: $12 | 🎟 🎟
Ages 6 – 12: $6 | 🎟 🎟
5 & under: FREE
- Enjoy a world-class show!

MOVIE NIGHT: INDOORS
EXT 65555
FRI @ 7:30 PM
DOORS OPEN @ 7:00 PM
@ CONFERENCE CENTER
(LOWER LEVEL) | ALL AGES | FREE

MOVIE NIGHT: OUTDOORS ♦
EXT 65555
BEGINNING APR 9
TUE AT DUSK
@ SKI SLOPES NEAR BASE CAMP
ALL AGES | Admission: FREE
- Watch a family friendly movie on our oversized blown up movie screen right on the ski slopes.

TASTE OF THE VALLEY
EXT 65033
MON 3:30 – 5:30 PM
@ CONFERENCE CENTER
(LOWER LEVEL)
FREE
- Enjoy a taste of the valley as you shop with local artisans and business owners. Sample our culinary treats as you mingle with resort guests and staff. Live music, door prizes, and kids' activities. Alcohol samples available for a fee.

TRIVIA NIGHT
EXT 65442
SUN 6:00 – 9:00 PM
@ WATERPARK (HIDEAWAY LOUNGE)
ALL AGES | FREE
- *Prizes awarded.*

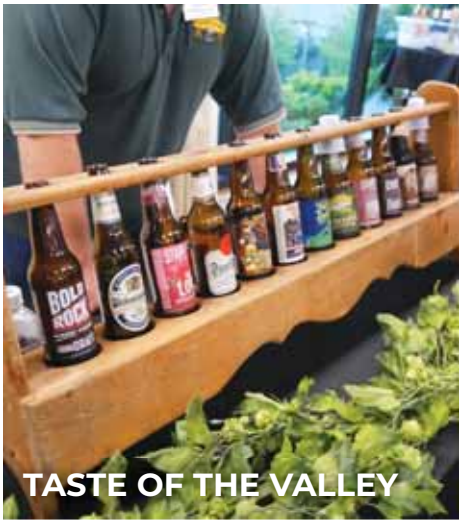
TASTE OF THE VALLEY

🎟 DISCOVERY | 🎟 ADVENTURE | ♦ WEATHER PERMITTING

PLAY

FAMILY ADVENTURE PARK

EXT 5022
SAT – TUE 10:00 AM – 3:30 PM

BOUNCE HOUSES, GEM MINING, & SUMMER TUBING HILL ♦
BEGINS MID-APR

2 Tube Rides	$8 |
4 Tube Rides	$12
6 Tube Rides	$15
Gem Mining	$7: small $10: large

• *Participants must be at least 36" tall to tube and guests under age 10 must be accompanied by an adult.*

MINI COMBO BEGINS MID-APR
Kids spend 2 hours on the new Mini Tubing track and can play in the Bounce House/Inflatables for $20. Also includes a small Gem Mining bag!

CLIMBING WALL ♦
BEGINS MID-APR
2 Attempts: $8
• *Climbers must weigh between 50–250 lbs.*

QUICK JUMP ♦
BEGINS MID-APR
1 Jump: $8
• *Participants must weigh between 50–250 lbs.*

KIDS' ADVENTURE COURSE ♦
AGES 12 & UNDER
2 Trips: $15
• *Participants must weigh between 50–200 lbs.*

KIDS' COMBO BEGINS MID-APR Add 2 attempts on the Climbing Wall, 2 Tube Rides, and 1 Quick Jump for $30. |

MEGA ZIP LINE ♦
SUGGESTED MINIMUM AGE OF 7
1 Trip: $15
• *Participants must weigh between 70–250 lbs.*

MEGA COMBO BEGINS MID-APR Add 2 attempts on the Climbing Wall, 2 Tube Rides, and 1 Quick Jump for $30. |

LONGER, GUIDED ADVENTURES
EXT 5022

Reservations available by phone or in person. Full payment is required to secure reservation. Cancellations must be made 24 hours in advance to be refunded.

CANOPY TOUR ☎♦
CLOSED FOR EXPANSION
AGES 10+
$42 |
• Participants must weigh between 70 – 250 lbs. Please allow 1.5 – 2 hours.

RIDGE CLIMBING & RAPPELLING EXCURSION ☎♦
TUE, SAT, & SUN 10:30 AM – 2:30 PM
BEGINS MID-APR
AGES 16+
$75
• Participants must weigh between 70 – 250 lbs. Please allow 4 hours.

GOLF

EXT 65041 ♦
DAILY CALL FOR HOURS
@ WOODSTONE MEADOWS

EXT 5041 ♦
OPENS MID-MARCH
DAILY CALL FOR HOURS
@ MOUNTAIN GREENS

Rates ☎

9 Holes	**Walking**	**Riding**
Gold Card Holder	$26	$36
Guest	$34	$46

18 Holes	**Walking**	**Riding**
Gold Card Holder	$39	$55
Guest	$49	$69

Club Rentals |

	9-Holes	**18-Holes**
Adult	$15	$25
Junior (17 & under)	$7.50	$12.50

Instruction ☎

Private Lesson (1 hour)	$70 |
Professional Club Fitting	$50 |
Playing Lesson	$80 |
Video Lesson	$80 |

FAMILY GOLF CLINIC ☎
@ WOODSTONE MEADOWS | $25 |
• Schedule this session to fit around your other activities. *Minimum of 3 people.*

DISCOVERY | ADVENTURE | GOLF | ☎ ADVANCED SIGN-UP REQUIRED | ♦ WEATHER PERMITTING | BOOK ONLINE

FLINGGOLF™ CLINIC ☎
MON, WED, & FRI 11:00 AM
@ WOODSTONE MEADOWS | $20

GOLF CLINIC ☎
DAILY 10:00 AM | @ WOODSTONE MEADOWS | $25 |

GOLF ETIQUETTE CLINIC ☎
MON & WED 3:00 PM | @ WOODSTONE MEADOWS | FREE

SHORT GAME CLINIC ☎
TUE & THU 3:00 PM | @ WOODSTONE MEADOWS | $25

DRIVING RANGE

Small Basket of Balls	$6
Large Basket of Balls	$10	
Club Rental	$3

GOLF SIMULATOR ☎
@ WOODSTONE MEADOWS

30 Minutes	$15	
1 Hour	$30	

FLINGGOLF™
@ WOODSTONE MEADOWS & MOUNTAIN GREENS

FlingGolf™ Rates ☎

- *Cart and FlingStick™ rentals are an additional cost.*

	9-Holes	18-Holes
Adults	$15	$25
Juniors (17 & under)	$10	$15

FlingStick™ Rentals

	9-Holes	18-Holes
Adults	$10	$10
Juniors (17 & under)	$5	$5

GOLF SPECIAL

18-holes w/cart • $35
9-holes w/cart • $20

Available after 1:00 pm.

FLINGGOLF™ SPECIAL

$25/Adult or $20/Child
Includes 9-holes riding with a Fling-stick™ rental! *Available after 12:00 pm.*

@ WOODSTONE MEADOWS • x65041
@ MOUNTAIN GREENS • x5041

TOURNAMENTS & CONTESTS

Greens fees and cart rental not included with tournament or contest price. Gift certificate prizes awarded to winners.

PAR 3 CLOSEST TO THE PIN CONTEST ☎
BEGINS APR 1
@ MOUNTAIN GREENS
MON 7:00 AM | $5/PERSON |

CALLAWAY® GOLF TOURNAMENT ☎
BEGINS APR 2
@ MOUNTAIN GREENS
TUE 7:00 AM | $10/PERSON |

PAR 3 CLOSEST TO THE PIN CONTEST ☎
BEGINS APR 3
@ WOODSTONE MEADOWS
WED 7:00 AM | $5/PERSON |

18-HOLE 2 PERSON SCRAMBLE ☎
BEGINS APR 4
@ MOUNTAIN GREENS
THU 7:00 AM | $10/TEAM |

CO-ED 9-HOLE TOURNAMENT ☎
BEGINS APR 5
@ WOODSTONE MEADOWS
FRI 9:00 AM | $10/TEAM |

Tournament entry fees are included with the Golf Pass and the Adventure Pass with Unlimited Golf.

RENT A GOLFBOARD AT WOODSTONE MEADOWS

SAVE MONEY ON YOUR GREENS FEES (& MORE)!

$89: 3-Round Pass
(Greens fees only)

$129: 5-Round Pass
(Greens fees only)

ADDITIONAL SAVINGS

$10 off Any Golf Lesson

$10 off Professional Club Fitting

$5 off Any Golf Clinic

$4 off Large Bucket of Range Balls (Valid 5x)

50% off Golf Simulator

25% off Any Club Rental

20% off Massanutten Resort Logo Apparel at Golf Pro Shop (Valid 1x)

10% off Select Specialty Dinners

Each pass is valid for 8 days. See Pass Flyer for details.

Purchase at Golf Pro Shops or Concierge Desk

MASSRESORT.COM/GOLF
540.289.4919 • x65041

MASSANUTTEN ADVENTURES

EXT 65111

WASHINGTON, DC TOUR ☎
MIDWEEK DEPARTURE, CALL FOR RESERVATIONS
MEET @ THE MARKET AT MASSANUTTEN STATION
Adult: $99 | 🎟 🎟
12 & under: $89 | 🎟 🎟
• Visit many major attractions in our nation's capital on this all-day motorcoach tour where you will get to walk through several of the buildings and monuments!

CANOEING, KAYAKING, & RAFTING ☎💧
MON – THU CHECK-IN AT 10:45 AM
MEET @ CANOE BUILDING NEXT TO THE MARKET AT MASSANUTTEN STATION
Canoeing: $29
Kayaking: $39
Rafting: $32
• Beginners and seasoned paddlers alike will love the Class I rapids on a 7-mile journey down the Shenandoah River. *Transportation to and from river is provided along with an orientation and all necessary gear. Prices are per person. No refunds or cancellations.*

LINCOLN MEMORIAL

LEARN HOW TO MOUNTAIN BIKE AT MASSANUTTEN

MOUNTAIN BIKING

EXT 5057 💧
BEGINS MID-APR
WED, SAT, & SUN 10:00 AM – 5:00 PM
@ MOUNTAIN BIKE CENTER

BIKE PARK
• Downhill, lift-serviced mountain biking. Beginner-Expert trails available. Bikes must meet minimum requirements to be used in the Bike Park.

Bike Park Rates

4-hour Lift/Trail-Use	$32
4-hour Bike Rental	$50
Day Lift/Trail-Use	$38
Day Bike Rental	$82

CROSS COUNTRY MOUNTAIN BIKING
• Massanutten's Western Slope has 30+ miles of trails to climb and descend. Maps and bike rentals available. Cross country rental bikes not allowed in Bike Park.

Cross Country Bike Rental Rates

4-Hour	$26
8-hour	$32
24-Hour	$36

CROSS COUNTRY BIKER/HIKER SHUTTLE
• Catch a ride to the Overlook to hike the entire Ridge Trail or to the Western Slope for cross country biking.

One-way (up to 4 people)	$8
Extra person	$2
Two-way (up to 4 people)	$12
Extra person	$3

MASSANUTTEN BIKE PARK

LESSON PROGRAMS BEGINS MID-APR
Our instructors can help guide you around the trails while improving your skills. Basic bike riding skills are required to participate in any of our lesson programs.

DIRT GROMS ☎ $100
WED, SAT, & SUN 10:00 AM
AGES 9 – 14
• 3-hour ticket, rental, and coaching.

MINI GROMS ☎ $80 | 🎟
WED, SAT, & SUN 1:30 PM
AGES 7 – 10
• 90 minute ticket, rental, and lesson. Limited to Lift 4 trails.

PATHWAY PROGRAM $80 | 🎟
WED, SAT, & SUN 11:00 AM & 2:00 PM
AGES 13+
• 3-hour ticket and rental, 75 minute lesson. Limited to Lift 4 trails.

🎟 DISCOVERY | 🎟 ADVENTURE | ☎ ADVANCED SIGN-UP REQUIRED | 💧 WEATHER PERMITTING

NATURE CENTER

EXT 65033
BEGINS APR 2
TUE & WED 12:30 – 3:00 PM
@ SKI LODGE: LEVEL 2
ALL AGES (CHILDREN 12 & UNDER MUST BE ACCOMPANIED BY AN ADULT)
FREE
• Check out our displays of insects, geology, and Native American artifacts. The Nature Nook interactive fun station, puppet theater and workshops make it a great place for families.

ARBORETUM WILDFLOWER WALK ☎💧🖱
BEGINS APRIL 2
TUE 10:00 – 11:00 AM
@ HOPKINS PARK (BY THE CABIN)
ALL AGES $5 (CASH ONLY)
• This family friendly activity will explore the wildflowers, trees, and critters in the arboretum.

CHAIRLIFT HIKE ☎💧🖱
BEGINS MID-APR
WED 9:45 AM – 12:00 PM
@ SKI LODGE (NATURE CENTER)
AGES 6+ | Adult: $15 | Ages 6 – 12: $10
• Ride the chairlift to the top and walk to the peak in this educational hike led by a member of our Nature Center Team. *Participants must be at least 36" tall.*

KAYLOR'S KNOB HIKE ☎💧
BEGINS MAR 29
FRI 10:30 AM
MEET @ OVERLOOK
AGES 12+ | $5 | 🎟🎟
• Looking for a challenge? Join our Activities team for an adventurous hike with fun facts and local information.

NATURE SKETCHING WALK ☎💧🖱
BEGINS APR 5
FRI 10:00 – 11:30 AM
@ HOPKINS PARK (BY THE CABIN)
AGES 8+ | $10 (CASH ONLY)
• Learn basic techniques for sketching and journaling in the wild. *All supplies and camper stools provided. Dress for weather.*

FROM OUR PARTNERS:
Massanutten ADVENTURES
CALL TO RESERVE YOUR NEXT ADVENTURE!

River Trips

Washington, DC
MASSADVENTURES.COM
540.289.4066 • x65111

PLAY

RECREATION

BODYCOMBAT™ ☎
EXT 5088
SUN 5:00 – 6:00 PM
THU 6:00 – 7:00 PM
@ MASSANUTTEN FITNESS & REC CLUB
$6
• High energy non-contact martial arts inspired workout to release stress and leave you feeling like a champion.

BODYFLOW® ☎
EXT 5088
SAT 9:15 – 10:10 AM
@ MASSANUTTEN FITNESS & REC CLUB
$6
• In this class, you'll bend and stretch through safe and simple yoga moves. This class blends elements of Tai Chi and Pilates to strengthen your entire body.

BODYPUMP™ ☎
EXT 5088
TUE & FRI 6:00 – 7:00 AM
THU 5:00 – 6:00 PM
SAT 8:15 – 9:10 AM
@ MASSANUTTEN FITNESS & REC CLUB
$6
• Use light to moderate weights with lots of reps to get that total body workout that burns lots of calories. It will tone and shape your body without adding bulky muscles.

CANDY BAG BINGO ☎
(540) 289-6003
WED 10:00 AM | @ MOUNTAINSIDE VILLAS WELCOME CENTER
SIGN-UPS BEGIN MON @ 8:00 AM | $5

CHAIRLIFT RIDE ♦
EXT 5100
BEGINS MID-APR
WED, SAT, & SUN 10:00 AM – 4:00 PM
@ GENERAL STORE
Adult: $10 | 🎟 | Ages 6 – 12: $8 | 🎟
5 & under: Free with a paid adult
• *Participants must be at least 36" tall.*

CHILDREN'S GROUP SWIM LESSON ☎
EXT 5088
MON, TUE, THU, & FRI 8:30 – 9:00 AM
@ MASSANUTTEN FITNESS & REC CLUB
AGES 4 – 10 | $10

COUPLES' MASSAGE CLASS ☎
EXT 65200
WED 2:00 – 3:00 PM
@ WOODSTONE MEADOWS
AGES 16+ (UNDER 18 MUST BE WITH A PARENT/GUARDIAN)
Per couple: $36
• Learn simple back, neck, and shoulder massages along with a basic stroke that can be applied to the entire body.

ESSENTIAL OIL BODY SCRUB MAKING CLASS ☎
EXT 65200
WED 10:30 – 11:30 AM | @ THE SPA
AGES 12+ (UNDER 16 MUST BE WITH PARENT/GUARDIAN) | $20
• Learn how to make your own body scrub using natural ingredients.

HEARTBEAT AEROBICS
EXT 65033
MON – THU 9:00 – 10:00 AM
@ MASSANUTTEN FITNESS & REC CLUB
$6 | 🎟 🎟
• Cardio strength for all levels.

HORSE-DRAWN CARRIAGE RIDE ☎♦
(540) 269-2697
DAILY 11:00 AM – 5:00 PM
ALL AGES | $30 Per person
• Enjoy an hour-long carriage ride along the scenic trails of Massanutten's Western Slope with Circle M Carriages.

HORSESHOE TOURNAMENT ☎♦
(540) 289-6003
WED 12:00 PM
@ MOUNTAINSIDE VILLAS WELCOME CENTER
SIGN-UPS BEGIN MON @ 8:00 AM
AGES 16+ | $5

INTRO TO AROMATHERAPY ☎
EXT 65033
TUE 10:30 AM – 12:00 PM
@ THE MARKET AT MASSANUTTEN STATION CLASSROOM | $15
• Discover the history and medicinal properties of essential oils and blending ratios. Includes a body oil or spritzer with your choice of oils for $6. Includes a 1 oz. relaxation blend. *There will be 30 minutes at end of class for those who wish to blend or purchase additional products.*

INTRO TO WEIGHT TRAINING ☎
EXT 5088
TUE & THU 1:00 – 1:45 PM
@ MASSANUTTEN FITNESS & REC CLUB
$6
• Don't know where to begin or have you started a program and don't feel like you are seeing results? This intro will be sure to get your heart pumping and your body moving in the right direction.

LUCKY DUCK ESCAPE ROOM ☎
EXT 65088
FRI – WED 1:30, 3:00, 4:30, 6:00, & 7:30 PM
CLOSED THURSDAYS
@ WOODSTONE MEADOWS RECREATION CENTER | $25
• You have 1 hour to determine who the kingpin is in a gang of illegal bootleggers.

🎟 DISCOVERY | 🎟 ADVENTURE | ☎ ADVANCED SIGN-UP REQUIRED | ♦ WEATHER PERMITTING | BOOK ONLINE

MAKEUP APPLICATION & EDUCATION CLASS ☎
EXT 65200
WED 3:15 – 4:15 PM
@ THE SPA
AGES 12+ (UNDER 16 MUST BE WITH A PARENT/GUARDIAN)
$20
- Get color-matched for foundation and learn basic application techniques. *Class includes a free gift.*

NATURAL FACIALS ☎
EXT 65033
TUE 12:45 – 1:15 PM
@ THE MARKET AT MASSANUTTEN STATION CLASSROOM | $20
- Learn how to give yourself a facial and choose essential oils for your clay mask and spritzer. *Class includes a facial spritzer blend.*

PERSONAL NAIL CARE CLASS ☎
EXT 65200
WED 12:00 – 1:00 PM
@ THE SPA
AGES 12+ (UNDER 16 MUST BE WITH A PARENT/GUARDIAN) | $20
- Learn how to give yourself a professional manicure. *Class includes a mini-manicure kit.*

POKER GAME ☎
(540) 289-6003
WED 2:30 PM
@ MOUNTAINSIDE VILLAS WELCOME CENTER
SIGN-UPS BEGIN MON @ 8:00 AM
AGES 16+ | $5
- Texas Hold'em.

POUND FIT
EXT 65033
TUE 5:30 – 6:30 PM
@ MASSANUTTEN FITNESS & REC CLUB
$5
- Channel your inner rockstar with this full body cardio-jam session inspired by the infectious, energizing fun of playing the drums.

REFLEXOLOGY WORKSHOP ☎
EXT 65200
THU 2:30 – 3:30 PM
@ WOODSTONE MEADOWS
AGES 16+ (UNDER 18 MUST BE WITH A PARENT/GUARDIAN)
Per couple: $36
- Promote relaxation and healing through various reflex points on the feet.

RESORT YOGA
EXT 65033
MON – THU 10:00 – 11:00 AM
@ MASSANUTTEN FITNESS & REC CLUB
$6
- Energizing, pain-free yoga for all levels.

SCUBA DIVING CLASS ☎
EXT 65033
WED 7:45 – 9:00 AM
MEET @ CONCIERGE DESK
RESERVE BY 7:00 PM ON TUE
AGES 12+ (UNDER 18 MUST BE WITH A PARENT/GUARDIAN) | $30 | 🎟

SKINCARE EDUCATION CLASS ☎
THU 11:30 AM – 12:30 PM
@ THE SPA
AGES 12+ (UNDER 16 MUST BE WITH A PARENT/GUARDIAN) | $20
- Learn how to maintain and protect healthy skin using spa quality products.

VINYASA FLOW ☎
EXT 5088
MON 5:30 – 6:30 PM
@ MASSANUTTEN FITNESS & REC CLUB
$6
- A dynamic and flowing sequence of yoga poses that connect breath with movement to align your mind and body.

WATER AEROBICS
- *Reservations are forfeited if participants arrive late.*

Massanutten Fitness & Rec Club ☎
EXT 5088
MON, TUE, THU, & FRI
11:00 AM – 12:00 PM
CHECK IN @ RECREATION DESK
AGES 16+ | FREE

Woodstone ☎
EXT 65088
MON – WED & FRI 9:00 – 10:00 AM
CHECK IN @ RECREATION DESK
AGES 16+ | FREE

ZUMBA®
EXT 65033
SUN & TUE 6:30 – 7:30 PM
THU 7:00 – 8:00 PM
@ MASSANUTTEN FITNESS & REC CLUB
$5 | 🎟 🎟
- This fitness class fuses hypnotic Latin rhythms with easy-to-follow moves.

INDOOR/OUTDOOR WATERPARK

BOOK CLASSES ONLINE!

DON'T FORGET YOUR TOWEL! THEY ARE NOT PROVIDED.

COLOR KEY

- Indoor 10 am – 8 pm
- Indoor 10 am – 10 pm
- Indoor 12 – 8 pm
- Closed

MARCH

SUN	MON	TUE	WED	THU	FRI	SAT
						9*
10*	11	12	13	14	15	16*
17*	18	19	20	21	22	23*
24*	25	26	27	28	29	30*
31*						

APRIL

SUN	MON	TUE	WED	THU	FRI	SAT
	1	2	3	4	5	6*
7	8	9	10	11	12	13*
14*	15*	16*	17*	18*	19*	20*
21*	22*	23*	24*	25*	26*	27*
28	29	30				

MAY

SUN	MON	TUE	WED	THU	FRI	SAT
			1	2	3	4
5	6	7	8	9	10	11
12	13	14	15	16	17	18
19	20	21	22	23	24	

*PEAK RATES

DIAMOND JIM'S ARCADE ALL-YOU-CAN-PLAY SPECIAL
EXT 65412
TUE & WED 9:00 AM – 4:00 PM
BEGINNING MAY 1
TUE – THU 9:00 AM – 4:00 PM
$20/$30 (APR 16, 17, 23, & 24)
- *Video games only. Redemption games not included.*

HALF-PRICE VIDEO & SELECT REDEMPTION GAMES
EXT 65412
THU 4:00 – 8:00 PM | **ENDS APR 11**
@ DIAMOND JIM'S ARCADE
- *Game cards must be purchased and redeemed during this time.*

FLOWRIDER® LESSON ☎
EXT 65400
SAT 8:30 – 10:00 AM
BONUS LESSONS OFFERED APR 15, 17, 22, & 24 | WATERPARK ADMISSION NOT INCLUDED | $25
- Receive expert training from a Flow Pro. Wanna ride stand-up style? Guests must take a lesson prior to riding. *Reservations are forfeited if participants arrive late.*

SPRING WATERPARK RATES

	All-Day OPEN – CLOSE	Twilight 5 PM – CLOSE	All-Day PEAK RATES*	Twilight PEAK RATES*
General	$38	$28	$45	$33
Under 42" Tall	$26	$19	$31	$23
Gold Card Holder	$30	$22	$36	$26
Gold Card Holder Under 42" Tall	$21	$15	$25	$18
Observer	$12	$12	$15	$15

Locker Rental Available $25 ($10 refunded once key is returned) or $15 Arcade card

Adventure Pass: Includes 1 free admission and additional admissions are 50% off!
NOT OFFERED APRIL 13 – 27

ADVENTURE | ☎ ADVANCED SIGN-UP REQUIRED | BOOK ONLINE

STONEWALL TERRACE RECREATION CENTER

DAILY CALL FOR HOURS

BUNGY DOME ♦
(540) 289-9134
4.5 minutes: $7 | 5-jump pass: $30
ALL AGES
• *Participants must weigh between 30 – 200 lbs.*

GO-KARTS ♦
(540) 289-9134

Single Kart	$7
Double Kart	$8
5-Ride Pass (single)	$30
5-Ride Pass (double)	$35

• *Drivers must be at least 57" tall. Double Kart drivers must have a valid driver's license. Passengers must be at least 4 years old and 38" tall.*

MINI GOLF ♦
(540) 289-6013

	Adult	12 & Under
1-Round	$8	$7
5-Round Pass	$35	$30

• Two fully lit, 18-hole courses.

SPIN ZONE BUMPER CARS ♦
(540) 289-9134

Single	$7
Double	$8
5-Ride Pass (single)	$30
5-Ride Pass (double)	$35

GO-KARTS

WOODSTONE STABLES

EXT 65273

HORSEBACK RIDING — PONY RIDE ♦
FRI – MON & WED 10:00 AM – 3:00 PM
AGES 2+ | $10
• A hand-led ride around an enclosed ring three times on one of our gentle trail horses.

HORSEBACK RIDING — TRAIL RIDE ☎♦
CALL FOR AVAILABILITY
AGES 10+ | $45 | 🎟
• Enjoy an hour-long trail ride around the base of the mountain. We also offer personalized packages and private rides. *Participants must be at least 56" tall and less than 240 lbs.*

Full payment is required in advance to secure trail ride reservation. Riders will be weighed. Cancellations must be made 24 hours in advance to receive refund.

PETTING FARM ♦
FRI – MON & WED 10:00 AM – 3:00 PM
ALL AGES | Adult: $8 | Ages 3 & under w/ paid adult: FREE
• mini donkeys
• mini horses
• mini Zebu cows
• mini pig
• Angora goats
• Jacob ram
• Barbados blackbelly ram
• peacocks
• chickens
• turkey
• pheasants
• llama
• alpaca
• bunnies
• Babydoll sheep
• Boer goats
• African desert tortoise

🎟 ADVENTURE | ☎ ADVANCED SIGN-UP REQUIRED | ♦ WEATHER PERMITTING

MAP

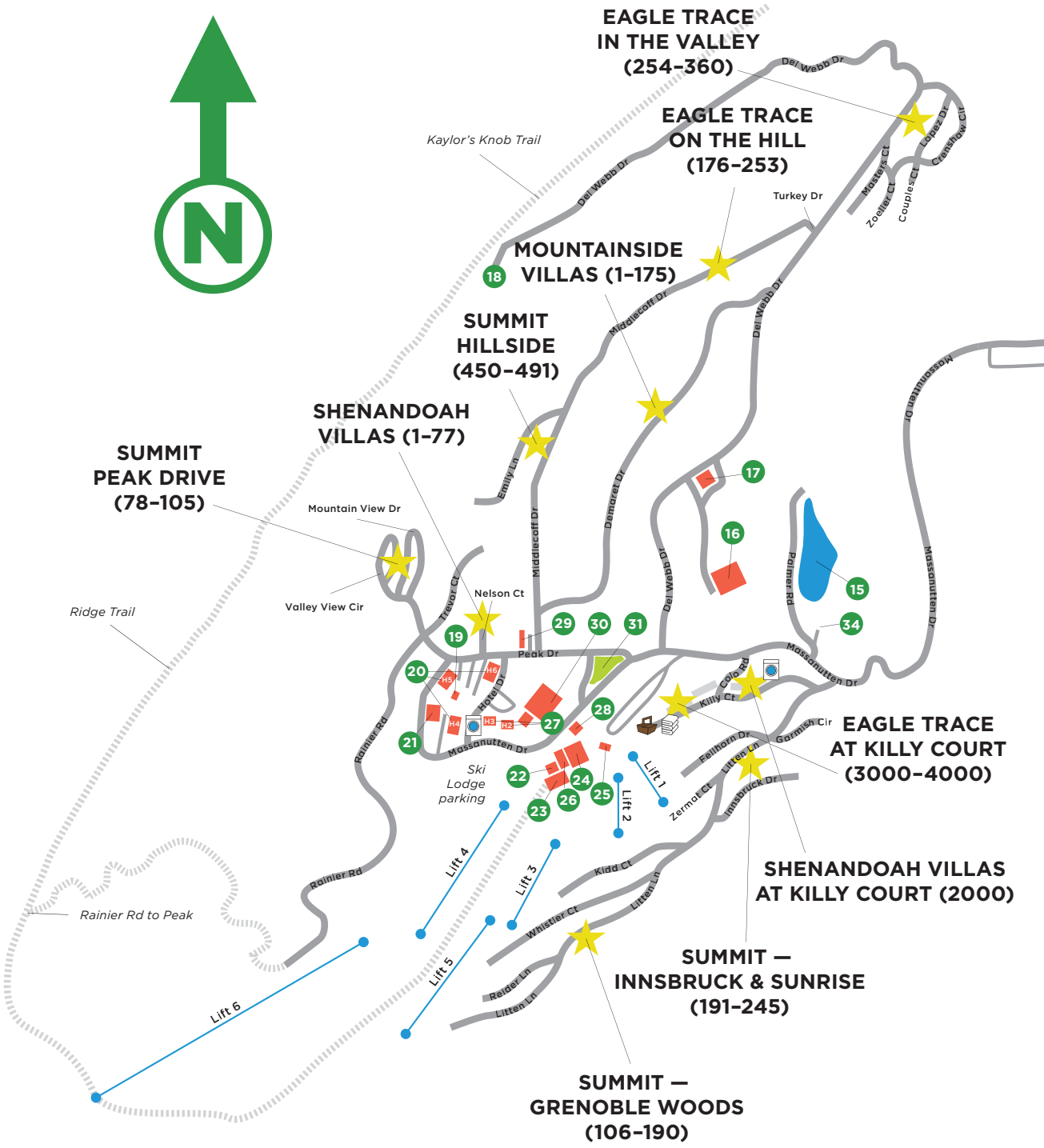
N
EAGLE TRACE IN THE VALLEY (254–360)
EAGLE TRACE ON THE HILL (176–253)
MOUNTAINSIDE VILLAS (1–175)
SUMMIT HILLSIDE (450–491)
SHENANDOAH VILLAS (1–77)
SUMMIT PEAK DRIVE (78–105)
EAGLE TRACE AT KILLY COURT (3000–4000)
SHENANDOAH VILLAS AT KILLY COURT (2000)
SUMMIT — INNSBRUCK & SUNRISE (191–245)
SUMMIT — GRENOBLE WOODS (106–190)
Kaylor's Knob Trail
Ridge Trail
Rainier Rd to Peak
Ski Lodge parking
Del Webb Dr
Turkey Dr
Masters Ct
Zoeller Ct
Couples Ct
Lopez Dr
Crenshaw Ct
Middlecoff Dr
Emily Ln
Demaret Dr
Mountain View Dr
Valley View Cir
Trevor Ct
Nelson Ct
Peak Dr
Hotel Dr
Massanutten Dr
Rainier Rd
Palmer Rd
Colo Rd
Killy Ct
Garmish Cir
Fallhorn Dr
Litten Ln
Innsbruck Dr
Zermat Ct
Kidd Ct
Whistler Ct
Reider Ln
Lift 1
Lift 2
Lift 3
Lift 4
Lift 5
Lift 6
H2
H3
H4
H5
H6
15
16
17
18
19
20
21
22
23
24
25
26
27
28
29
30
31
34

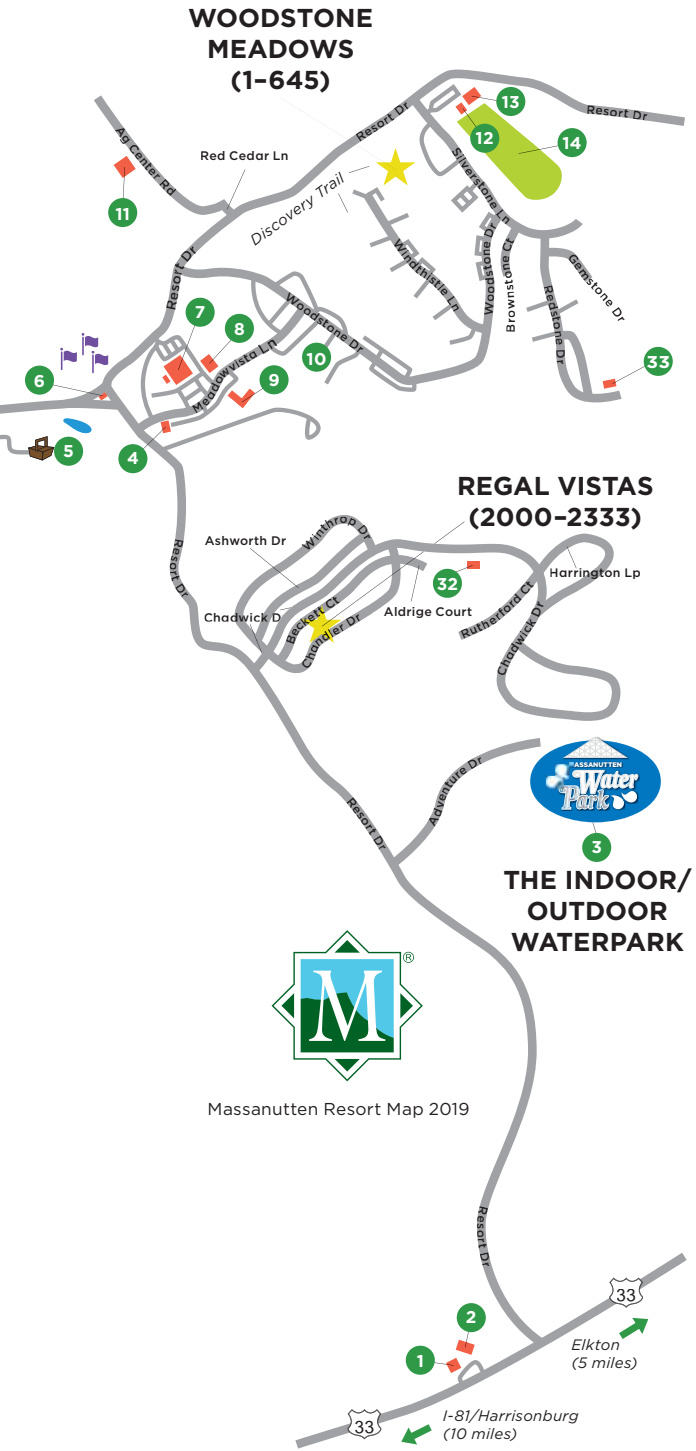

RESORT

Administration Building | **28**

Gatehouse | **6**

Hotels 2 & 3 | **27**

Hotels 4 – 6 | **20**

ID Center | **9**

Lost & Found/Security (Hotel 6) | **20**

The Market @ Massanutten Station (Promotional Tours) | **9**

Mountainside Villas Welcome Center | **29**

Woodstone North Lobby | **7**

Woodstone South Lobby | **7**

Picnic Area |

Laundry |

Towel Exchange |

Hiking Trail (seasonal) |

PLAY • RELAX

Arboretum Trail | **5**

Bungy Dome | **30**

Canoeing & Kayaking & Rafting (seasonal) | **4**

Chairlift Rides (seasonal) | **22**

Conference Center | **21**

Diamond Jim's Arcade | **3**

Family Adventure Park | **25**

Go-Karts | **30**

Hopkins Park & Pond | **5**

Lambert Park | **10**

Lions Centennial Community Park | **34**

Massanutten Fitness & Rec Club | **16**

Mini Golf | **31**

Motorcoach Tours | **9**

Mountain Bike Center (seasonal) | **26**

Mountain Cruisers | **24**

Mountain Peak Pool & Snack Bar (seasonal) | **19**

Ski & Snowboard Rental Shop (seasonal) | **26**

Overlook | **18**

Painter's Pond | **15**

Regal Vistas Clubhouse | **32**

Ski Lodge | **23**

Snow Sports Office & Ticket Sales (seasonal) | **22**

Stonewall Terrace Recreation Center | **30**

The Rink at Massanutten (seasonal) | **16**

The Spa at Massanutten | **8**

The WaterPark | **3**

Woodstone Meadows Stables & Petting Farm | **11**

Woodstone Meadows Leisure Pool (seasonal) | **33**

Woodstone Meadows Recreation Center | **7**

DINE

Base Camp | **23**

Blue Ridge Buffet (seasonal) | **3**

Campfire Grill | **17**

Chill Grill (seasonal) | **3**

The Dog Shack (seasonal) | **12**

Encounters Lounge (seasonal) | **23**

Hideaway Lounge | **3**

The Snack Shack | **3**

Sweetz Candy & Coffee Shop | **3**

Virginia Barbecue & Pizza Co. | **7**

SHOP

General Store | **22**

The Market at Massanutten Station | **9**

MerchanDice Surf Shop | **3**

GOLF

Driving Range | **14**

Golf Learning Center | **14**

Mountain Greens Golf Shop (seasonal) | **17**

Woodstone Meadows Golf Shop | **13**

Smoked Salmon Salad @ Base Camp

House-smoked salmon on top of mixed greens and romaine with candied pecans, strawberries, and goat cheese.

Grilled Zucchini @ Base Camp

Del Webb Salad @ Campfire Grill

Crisp romaine topped with berries, kiwis, and pineapple.

Almond Strawberry Shortcake @ Campfire Grill

Conquer the Mountain at the Massa

If you're still craving downhill excitement after the snow melts, try conquering the mountain on two wheels!

The Shenandoah Valley and Blue Ridge Mountains are known for their phenomenal bike offerings that Massanutten's lift-served Bike Park will allow you to experience—without the climb!

Massanutten's Mountain Bike Park offers an exciting experience for veteran riders while also featuring a beginner-friendly introduction to downhill mountain biking, offering lessons for ages 7 and up. As long as you can ride a bike, you can take a lesson at the Bike Park.

Built by riders, for riders, Massanutten's Park features a lower lift that will provide access to Beginner and Intermediate trails for newcomers, while also offering advanced jump and singletrack trails accessible from an upper lift that are sure to thrill any enthusiast. Whether you are an aspiring rider or a downhill nut, Massanutten's Bike Park is the place for you!

**Rentals, guided tours, service, and shuttle service are available.*

Start 'em young, get 'em hooked, and you'll have riding buddies for life!

Mini Groms | $80 | Ages 7 – 10

90-minute program with everything your child needs for an awesome time in the Bike Park.

Includes: 90-minute trail-use ticket, bike rental, and lesson. No parents necessary!

Dirt Groms | $100 | Ages 9 – 14

3-hour program with everything your child needs for an awesome time in the Bike Park.

Includes: 3-hour trail-use ticket, bike rental, and professional coaching. No parents necessary!

nutten Bike Park!

MASSANUTTEN BIKE PARK

Western Slope

We're making tracks on the national mountain bike scene. Massanutten has been steadily building a reputation for national caliber bike riding and racing. We've got a total of 30 miles of mountain bike trails on our Western Slope. Our blazed trails wind up and down wooded terrain, and are suitable for intermediate to advanced riders. View a map, read trail rules, and get more info at **MassResort.com/BikePark** or call 540.289.4957.

YEE-HA! Downhill Mountain Bike Race

April 27 & 28, 2019

NEW!

Store2Door

CALL OR ORDER ONLINE FOR DELIVERY OR IN-STORE PICK-UP!

Beer & Wine

Breakfast Essentials

Sundries & More

DELIVERY: FRI – TUE • 4 – 10 PM • $7
PICK UP: DAILY • 9 AM – 8:30 PM • $5
CALL 540.289.4098 • EXT 65100 OR
GO TO MASSRESORT.COM/STORE2DOOR

Top 4
SPA BOUTIQUE PICKS

1

Sonoma
Lavender
Collection

2

Thymes
Tupelo
Lemongrass
Body Lotion

3

ToGoSpa
Bamboo
Charcoal
Collection

4

Jane Iredale
Powder-Me
SPF Dry
Sunscreen

MASSRESORT.COM/RELAX
540.289.4040 • x65200

BOOK A SERVICE & TAKE A CLASS

Spring Specials

Book any spa service Tuesday – Thursday and save 50% on any of the following classes (must be booked the week of spa reservation).

- Essential Oil Body Scrub Making Class
- Makeup Application & Education Class
- Personal Nail Care Class
- Skincare Education Class

Special is non-transferable.

ESSENTIAL OIL BODY SCRUB MAKING CLASS

Spa Classes

We offer a variety of classes for your specific needs.

- Couples' Massage Class
- Essential Oil Body Scrub Making Class
- Personal Nail Care Class
- Makeup Application & Education Class
- Foot Reflexology Workshop
- Skincare Education Class

See Recreation section for details!

Infrared Sauna

A traditional sauna uses heat to warm the air. An infrared sauna uses light to create heat. A "Far" Infrared Sauna refers to where the infrared waves fall on the light spectrum.

Here are a few of the health benefits!

- Helps relieve sore muscles & joint pain
- Clears & firms the skin
- Detoxifies
- Promotes weight loss
- Improves circulation
- Relieves stress

Single 30 Minute Session • $30
Couple 30 Minute Session • $50

Coming Soon!

Multi-S.A.L.T. Booth®

A highly concentrated salt vapor is used to treat a number of respiratory issues like congestion from allergies or cold viruses. The Multi-S.A.L.T. Booth® also helps treat skin conditions such as eczema and psoriasis.

Spa Menu

Massage

Massanutten Signature	$105
Therapeutic	$115
Hot Stone	$95
Swedish	$95
Prenatal	$95

Couple's (price based on individual services)

Massage Enhancements

ADD TO A FULL MASSAGE SERVICE
$8 EACH

Static Stretching
Reflexology
Aromatherapy
Deep Tissue (back only)
Face & Scalp

Body Treatments & Massage

$95 EACH

Aloe Vera Hydrating Wrap & Massage
Verde Olive Oil Scrub & Massage

Skin Care

$95 EACH

Massanutten Classique Facial
Advanced Optimizer Firming Facial
Hydralessence Facial
Sensitive Skin Facial

Facial Enhancements

Paraffin for Hands or Feet	$15
Lip Exfoliating Treatment	$8
Additional Extractions	$8

Men's Services

Burly Man Massage	$105
Burly Man Manicure	$40
Burly Man Pedicure	$55
Men's Facial	$95

Teens, Tweens, & Tots

Teen Swedish Massage	$85
Teen/Tween Facial	$85
Toes for Tots	$20
Tot Mini Mani	$15

Nail Services

Massanutten Spa Manicure	$50
Massanutten Spa Pedicure	$65
Aloe Vera Hydrating Manicure	$45
Aloe Vera Hydrating Pedicure	$60
Verde Olive Oil Manicure	$40
Verde Olive Oil Pedicure	$55
Express Manicure	$35
Express Pedicure	$50
Gel Polish Manicure	$45
Gel Polish Soak Off	$15
French Polish	$10
Foil Nail Art (add in for Gel Manicure only)	
1 – 2 Fingers	$3
3 – 10 Fingers	$8

Spa Packages

Massanutten Head To Toe	$255
Mountain Peak Renewal	$185

Mineral Makeup

Day Look	$35
Evening/Special Occasion	$45

Waxing

Please call the Spa for available services.

Reserve

EXT 65200 ☎

Call The Spa to reserve an appointment. We recommend booking at least 1 – 2 weeks in advance.

An 8-hour notice is required to cancel your spa appointment. A fee of $50 will be charged for each service cancelled within the 8-hour timeframe to cover the time reserved for you. This policy also applies to guests who do not show for their scheduled appointments.

The Spa at Massanutten®

HOURS OF OPERATION

DINE: RESORT

CAMPFIRE GRILL
EXT 5084
- This must-visit casual dining venue brings the outdoors in
- Large outdoor deck with dining tables, comfortable couches, and fire pits

VIRGINIA BBQ & PIZZA CO.
EXT 65084
SUN – THU 8:00 AM – 9:00 PM
FRI & SAT 8:00 AM – 10:00 PM
@ WOODSTONE MEADOWS
- Grab and go combo and family platters
- Breakfast served until 11:00 am daily
- Wood-smoked chicken, pork, and ribs accompanied by southern sides

COLOR KEY

Breakfast: 8 – 11:30 am
Lunch: 11:30 am – 3:30 pm
Dinner: 4 – 9 pm

Breakfast: 8 – 11:30 am
Lunch: 11:30 am – 3:30 pm
Dinner: 4 – 10 pm • Bar open 'til 10 pm

Lunch: 11:30 am – 3:30 pm
Dinner: 4 – 9 pm

Dinner: 4 – 9 pm

Lunch: 11:30 AM - 3:30 PM
Dinner: 4 – 10 pm

Closed

MARCH

SUN	MON	TUE	WED	THU	FRI	SAT
						9
10	11	12	13	14	15	16
17	18	19	20	21	22	23
24	25	26	27	28	29	30
31						

APRIL

SUN	MON	TUE	WED	THU	FRI	SAT
	1	2	3	4	5	6
7	8	9	10	11	12	13
14	15	16	17	18	19	20
21	22	23	24	25	26	27
28	29	30				

MAY

SUN	MON	TUE	WED	THU	FRI	SAT
			1	2	3	4
5	6	7	8	9	10	11
12	13	14	15	16	17	18
19	20	21	22	23	24	

DINE: SKI LODGE

BASE CAMP
EXT 5435
@ SKI LODGE DECK
- Dine under the signature umbrella or outdoors on the ski lodge deck
- Experience a living room outdoors—complete with couches, chairs, end tables, torches, and a fire pit
- The perfect location to enjoy a great beer on tap

COLOR KEY

11:30 am – 9 pm

11:30 am – 10 pm

10 am – 10 pm

10 am – 6 pm

10 am – 5:30 pm

Closed

MARCH

SUN	MON	TUE	WED	THU	FRI	SAT
						9
10	11	12	13	14	15	16
17	18	19	20	21	22	23
24	25	26	27	28	29	30
31						

APRIL

SUN	MON	TUE	WED	THU	FRI	SAT
	1	2	3	4	5	6
7	8	9	10	11	12	13
14	15	16	17	18	19	20
21	22	23	24	25	26	27
28	29	30				

MAY

SUN	MON	TUE	WED	THU	FRI	SAT
			1	2	3	4
5	6	7	8	9	10	11
12	13	14	15	16	17	18
19	20	21	22	23	24	

DINE: WATERPARK

HIDEAWAY LOUNGE
EXT 65442
- Full-service bar with table service and Wi-Fi
- Full menu of appetizers, sandwiches, specialty cocktails, and more
- Features a huge glass window for watching all the action in the WaterPark
- TVs throughout the lounge with the MLB & NFL package
- Karaoke on Saturdays
- Fun family eatery
- Flip flops welcome

COLOR KEY
11 am – 9 pm
11:30 am – 9 pm
11 am – 10 pm
Closed

MARCH

SUN	MON	TUE	WED	THU	FRI	SAT
						9
10	11	12	13	14	15	16
17	18	19	20	21	22	23
24	25	26	27	28	29	30
31						

APRIL

SUN	MON	TUE	WED	THU	FRI	SAT
	1	2	3	4	5	6
7	8	9	10	11	12	13
14	15	16	17	18	19	20
21	22	23	24	25	26	27
28	29	30				

MAY

SUN	MON	TUE	WED	THU	FRI	SAT
			1	2	3	4
5	6	7	8	9	10	11
12	13	14	15	16	17	18
19	20	21	22	23	24	

THE SNACK SHACK
EXT 65443
HOURS SAME AS WATERPARK (SEE PG12)
- Burgers, pizzas, and sandwiches
- WaterPark admission required

SWEETZ CANDY & COFFEE SHOPPE
EXT 65463
- Coffee, truffles, soft serve, milkshakes, fudge, candies, and cupcakes

COLOR KEY
10 am – 9 pm
10 am – 10 pm
Closed

MARCH

SUN	MON	TUE	WED	THU	FRI	SAT
						9
10	11	12	13	14	15	16
17	18	19	20	21	22	23
24	25	26	27	28	29	30
31						

APRIL

SUN	MON	TUE	WED	THU	FRI	SAT
	1	2	3	4	5	6
7	8	9	10	11	12	13
14	15	16	17	18	19	20
21	22	23	24	25	26	27
28	29	30				

MAY

SUN	MON	TUE	WED	THU	FRI	SAT
			1	2	3	4
5	6	7	8	9	10	11
12	13	14	15	16	17	18
19	20	21	22	23	24	

From boxed lunches to three-course dinners and buffets, our talented team of culinary professionals will prepare a delicious dining experience with a focus on fresh, local ingredients.

NOW OFFERING ON-SITE & OFF-SITE CATERING!

Custom Food & Beverage Packages

Shenandoah Provisions
MASSANUTTEN FOOD & BEVERAGE CO.

Event Planning Services

SHENANDOAH PROVISIONS, INC.
MASSRESORT.COM/GROUPS
540.289.4905

HOURS OF OPERATION

Massanutten Fitness & Rec Club

Le Club Recreation is now known as Massanutten Fitness and Rec Club. This is more than a name change; it is the start of a multi-stage plan to update and modernize.

The fitness center is now located in the top floor of Massanutten Fitness & Rec Club, providing an open and airy workout environment.

The old fitness center has been transformed into a fitness class studio, where you can participate in Les Mills™ classes in addition to our existing fitness programs.

MASSANUTTEN FITNESS & REC CLUB INDOOR POOL

Vacation is a great time to unwind, unplug, and live in the moment.

Plug Into Nature P29

Explore the mountain's many hiking trails. If you're looking for more of an interactive experience, the **Woodstone Discovery Trail** is a great place to start!

Try a New Sport P7 & P8

Take the whole family for a round of **FlingGolf**™. If you're looking for an adrenaline-rush, take a lesson at the **Mountain Bike Park**!

Find Your Inner Peace P11

Inhale the future and exhale the past with **Resort Yoga** or **Vinyasa Flow**.

#UnpluggedChallenge

Take the challenge to spend some time offline with your family this week.

Be sure to stop by the rec centers to check out free board games!

RECREATION CENTERS & POOLS

MASSANUTTEN FITNESS & REC CLUB
EXT 5088

- Fitness Center
- Sauna and Steam Room
- Racquetball
- Indoor and Outdoor Basketball Courts
- Arcade
- Tanning
- Pickleball
- Tennis Courts
- Indoor and Outdoor Hot Tub
- Indoor Children's Pool
- Heated Indoor Pool

INDOOR POOL
CLOSED WEDNESDAY
THU – TUE 9:00 AM – 8:45 PM
CLOSED FROM 11:00 AM – 12:00 PM (MON, TUE, THU, & FRI) FOR WATER AEROBICS

LAP SWIM
THU – TUE 8:00 – 11:00 AM & 6:00 – 7:00 PM

COLOR KEY

- 6 am – 9 pm
- 7 am – 9 pm
- 7 am – 11 am (Fitness Only)
- 8 am – 9 pm

MARCH

SUN	MON	TUE	WED	THU	FRI	SAT
						9
10	11	12	13	14	15	16
17	18	19	20	21	22	23
24	25	26	27	28	29	30
31						

APRIL

SUN	MON	TUE	WED	THU	FRI	SAT
	1	2	3	4	5	6
7	8	9	10	11	12	13
14	15	16	17	18	19	20
21	22	23	24	25	26	27
28	29	30				

MAY

SUN	MON	TUE	WED	THU	FRI	SAT
			1	2	3	4
5	6	7	8	9	10	11
12	13	14	15	16	17	18
19	20	21	22	23	24	

WOODSTONE MEADOWS INDOOR POOL

WOODSTONE MEADOWS RECREATION CENTER
EXT 65088
CLOSED THURSDAY
FRI – WED 8:00 AM – 9:00 PM

- Fitness Center
- Heated Indoor Pool
- Hot Tub
- Arcade
- Co-ed Sauna and Steam Room
- Tanning
- Pickleball
- Tennis Court
- Outdoor Basketball Court

INDOOR POOL
CLOSED THURSDAY
FRI – WED 10:00 AM – 8:45 PM
SAT, & SUN 9:00 AM – 8:45 PM

REGAL VISTAS FITNESS ROOM
EXT 65088
DAILY 7:00 AM – 10:00 PM
AGES 16+

- *Your Regal Vistas unit key will allow access.*

REGAL VISTAS FITNESS ROOM

Coming Soon!

Two New Escape Rooms

Rescue From Voodoo Island
• Rescue the Ambassador's grand-daughter who is being held captive.

@ WOODSTONE MEADOWS RECREATION CENTER

The Lost Jewel of Zanzibar
• Search for a mysterious jewel in a safari tent in **1930s Africa.**

@ THE FORMER PINEY MOUNTAIN GIFTS

Fun Spring Dining Events

AT MASSANUTTEN

Dinner with Chef & Paul

Chef's Table

Grilling on the Deck

CALL FOR RESERVATIONS
540.289.4978 • x65033

HOURS OF OPERATION

SHOP

THE GENERAL STORE
EXT 5100
DAILY 8:00 AM – 9:00 PM
- Coffee station with several brews
- Groceries and pantry essentials
- Virginia Wines and local craft beer
- Massanutten logo t-shirts and souvenirs
- Seasonal apparel and footwear

CARDINAL COLLECTION

THE MARKET AT MASSANUTTEN STATION
EXT 65100
DAILY 8:00 AM – 9:00 PM
- Grocery delivery available
- Coffee station with several brews
- Groceries and pantry essentials
- Virginia Wines and local craft beer
- Massanutten logo t-shirts and souvenirs
- Amazon Fire TV Stick™ Rentals
- Virginia made products

CREAMED HONEY

SPRING CORKCICLE X RIFLE PAPER COLLABORATION

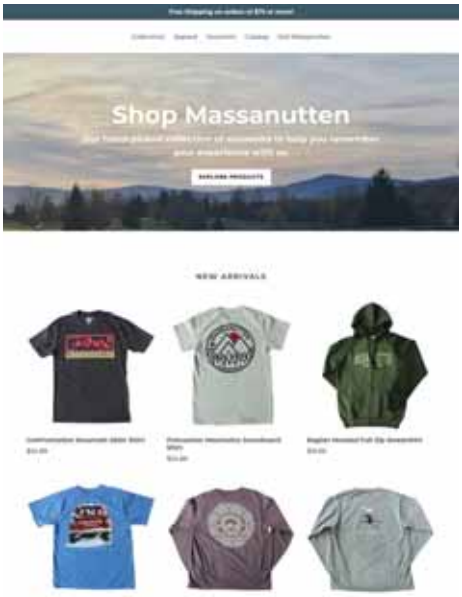

Online Discount Code

Use code: SPRINGGUIDE19 for 10% off your online merchandise purchase!

Offer available from Mar 9, 2019 – May 24, 2019.

Limit one use per customer and excludes grocery delivery service.

MASSRESORT.COM/SHOP

Go the Distance with a New Driver

Stop by one of our golf shops to get fitted for some of the latest drivers on the market.

Mention this ad & receive 10% off any of the 2019 model year drivers.

1 • Ping G410 Driver
2 • Cobra King F9 SpeedBack Driver
3 • Callaway EPIC Flash Driver
4 • Titleist TS2/TS3 Driver

MERCHANDICE SURF SHOP
EXT 65400 | @ WATERPARK
- Bathing suits and swim shoes for all ages
- Logo towels, sweats, tees, and bags
- Goggles, ear plugs, & sunscreen
- Film & batteries
- Swim diapers

COLOR KEY
9 am – 4 pm
9 am – 9 pm
9 am – 10 pm

MARCH

SUN	MON	TUE	WED	THU	FRI	SAT
						9
10	11	12	13	14	15	16
17	18	19	20	21	22	23
24	25	26	27	28	29	30
31						

APRIL

SUN	MON	TUE	WED	THU	FRI	SAT
	1	2	3	4	5	6
7	8	9	10	11	12	13
14	15	16	17	18	19	20
21	22	23	24	25	26	27
28	29	30				

MAY

SUN	MON	TUE	WED	THU	FRI	SAT
			1	2	3	4
5	6	7	8	9	10	11
12	13	14	15	16	17	18
19	20	21	22	23	24	

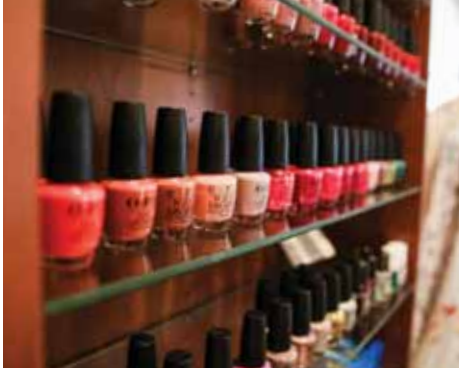

THE SPA BOUTIQUE
EXT 65200
CLOSED MONDAYS
TUE – FRI & SUN 10:00 AM – 6:00 PM
SAT 9:00 AM – 9:00 PM
- Cosmetics, jewelry, and candles
- Skin, nail, and body care products

THE SPA AT MASSANUTTEN

EXT 65200
CLOSED MONDAYS
TUE – FRI & SUN 10:00 AM – 6:00 PM
SAT 9:00 AM – 9:00 PM

YOUR ONE-STOP-SHOP!

Business Center

Apparel & Souvenirs

THE MARKET at Massanutten Station

Coffee, Wine, & Groceries

MASSRESORT.COM/SHOP
540.289.4098 • x65100

SCHEDULER

SOME ACTIVITIES OBSERVE SPECIAL DATES, TIMES, & LOCATIONS. PLEASE TURN TO THE LISTED PAGE NUMBER FOR DETAILS.

KEEP A LOOK OUT FOR THE SCHEDULER ADDENDUM AROUND THE SPRING HOLIDAYS WITH CLASSES, ACTIVITIES, & EVENTS SHIFTED TO ALTERNATIVE TIMES & DATES.

SUNDAY

10:00 AM – 3:00 PM	HORSEBACK RIDING — PONY RIDE PG13
10:00 AM – 3:00 PM	PETTING FARM PG13
10:00 AM – 4:00 PM	CHAIRLIFT RIDE PG10
11:00 AM – 5:00 PM	CROSSKEYS VINEYARDS PG28
2:00 – 3:30 PM	GLASS ETCHING KEEPSAKE PG2
5:00 – 6:00 PM	BODYCOMBAT™ PG10
6:00 – 9:00 PM	TRIVIA NIGHT PG5
6:30 – 7:30 PM	ZUMBA® PG11
7:00 – 10:00 PM	LIVE ON THE DECK PG4

MONDAY

7:00 AM	PAR 3 CLOSEST TO THE PIN CONTEST @ MOUNTAIN GREENS PG7
8:30 – 9:00 AM	CHILDREN'S GROUP SWIM LESSON PG10
8:30 – 11:00 AM	TIE-DYE PG3
9:00 – 10:00 AM	HEARTBEAT AEROBICS PG10
9:00 – 10:00 AM	WATER AEROBICS AT WOODSTONE PG11
10:00 – 11:00 AM	RESORT YOGA PG11
10:00 AM – 3:00 PM	HORSEBACK RIDING — PONY RIDE PG13
10:00 AM – 3:00 PM	PETTING FARM PG13
10:45 AM	CANOEING, KAYAKING, & RAFTING PG8
11:00 AM	FLINGGOLF™ CLINIC PG7
11:00 AM – 12:00 PM	WATER AEROBICS AT MASSANUTTEN FITNESS & REC CLUB PG11
11:00 AM – 5:00 PM	CROSSKEYS VINEYARDS PG28
12:00 – 1:30 PM	PAINTED SLATE WALL HANGING PG3
12:30 – 2:00 PM	GNOME HOME PG2
3:00 PM	GOLF ETIQUETTE CLINIC PG7
3:30 – 5:30 PM	TASTE OF THE VALLEY PG5
5:30 – 6:30 PM	VINYASA FLOW P11
8:00 PM DOORS OPEN @ 7:30 PM	MONDAY NIGHT SHOW PG5

TUESDAY

6:00 – 7:00 AM	BODYPUMP™ PG10
7:00 AM	CALLAWAY® GOLF TOURNAMENT PG7
8:30 – 9:00 AM	CHILDREN'S GROUP SWIM LESSON PG11
9:00 – 10:00 AM	HEARTBEAT AEROBICS PG10
9:00 – 10:00 AM	WATER AEROBICS AT WOODSTONE PG11
9:00 – 10:30 AM	LANDSCAPE PAINTING TUTORIAL PG3
9:00 AM – 4:00 PM	DIAMOND JIM'S ARCADE ALL-YOU-CAN-PLAY SPECIAL PG12
10:00 – 11:00 AM	ARBORETUM WILDFLOWER WALK PG9
10:00 – 11:00 AM	RESORT YOGA PG11
10:30 AM – 12:00 PM	INTRO TO AROMATHERAPY PG10
10:45 AM	CANOEING, KAYAKING, & RAFTING PG8
11:00 AM – 12:00 PM	WATER AEROBICS AT MASSANUTTEN FITNESS & REC CLUB PG11
11:00 AM – 5:00 PM	CROSSKEYS VINEYARDS PG28
11:30 AM – 12:30 PM	BEADED BOOKMARK OR EARRINGS PG2
12:30 – 1:30 PM	JEWELRY MAKING: BEADED BRACELET, CHARM BRACELET, OR NECKLACE PG3
12:30 – 2:00 PM	SILK/INFINITY SCARF OR MEN'S TIE PG3
12:30 – 2:00 PM	THROW PILLOW PG3
12:30 – 3:00 PM	NATURE CENTER PG9
12:45 – 1:15 PM	NATURAL FACIALS PG11
1:00 – 1:45 PM	INTRO TO WEIGHT TRAINING PG10
2:00 – 3:00 PM	CELL PHONE PHOTOGRAPHY PG2
3:00 PM	SHORT GAME CLINIC PG7
3:00 – 4:30 PM	FAIRY STONES PG2
3:00 – 4:00 PM	HAND PAINTED WOOD PEN PG2
3:00 – 5:00 PM	UNCORKED ART: A WINE & PAINT EXPERIENCE PG3
5:00 – 7:00 PM	GRILLING ON THE DECK PG4
5:30 – 6:30 PM	POUND FIT PG11
6:00 PM SEATING @ 5:30 PM	CHEF'S TABLE P4
6:30 – 7:30 PM	ZUMBA® PG11
AT DUSK	MOVIE NIGHT: OUTDOORS PG5

WEDNESDAY

7:00 AM	PAR 3 CLOSEST TO THE PIN CONTEST @ WOODSTONE MEADOWS PG7
7:45 – 9:00 AM	SCUBA DIVING CLASS PG11
9:00 – 10:00 AM	HEARTBEAT AEROBICS PG10
9:00 – 10:00 AM	WATER AEROBICS AT WOODSTONE PG11
9:00 – 10:30 AM	HAND PAINTED GLASSWARE PG2
9:00 – 10:30 AM	POLYMER CLAY BEADED CHOKER PG3
9:00 AM – 4:00 PM	DIAMOND JIM'S ARCADE ALL-YOU-CAN-PLAY SPECIAL PG12
9:45 AM – 12:00 PM	CHAIRLIFT HIKE PG9
10:00 AM	CANDY BAG BINGO PG10
10:00 – 11:00 AM	RESORT YOGA PG11
10:00 AM – 3:00 PM	HORSEBACK RIDING — PONY RIDE PG13
10:00 AM – 3:00 PM	PETTING FARM PG13
10:00 AM – 4:00 PM	CHAIRLIFT RIDE PG10
10:30 – 11:30 AM	ESSENTIAL OIL BODY SCRUB MAKING CLASS PG10
10:45 AM	CANOEING, KAYAKING, & RAFTING PG8
11:00 AM	FLINGGOLF™ CLINIC PG7
11:00 AM – 5:00 PM	CROSSKEYS VINEYARDS PG28
11:30 AM – 12:30 PM	GLYCERIN SOAP MAKING PG2
12:00 PM	HORSESHOE TOURNAMENT PG10
12:00 – 1:00 PM	PERSONAL NAIL CARE CLASS PG11
12:30 – 2:00 PM	GNOME HOME PG2

12:30 – 2:00 PM	NATURE THEMED T-SHIRTS PG3
12:30 – 3:00 PM	NATURE CENTER PG9
1:00 – 3:00 PM	COOKING DEMONSTRATION PG4
SEATING @ 12:30 PM	
1:00 – 3:00 PM	STAINED GLASS PANEL PG3
1:00 – 3:00 PM	STAINED GLASS STEPPING STONE PG3
1:30 – 2:30 PM	CREATIVE INKS PG2
2:00 – 3:00 PM	COUPLES' MASSAGE CLASS PG10
2:30 PM	POKER GAME PG11
3:00 PM	GOLF ETIQUETTE CLINIC PG7
3:00 – 4:00 PM	CEDAR BIRDHOUSE, BIRDFEEDER, OR BUTTERFLY FEEDING STATION PG2
3:00 – 4:00 PM	DECORATED WINE BOTTLES PG2
3:00 – 4:00 PM	ENAMELING PENDANT CLASS PG2
3:15 – 4:15 PM	MAKEUP APPLICATION & EDUCATION CLASS PG11
3:30 – 4:30 PM	MINI MASTERPIECE PAINTING PG3
6:00 – 9:00 PM	WINE DOWN WEDNESDAY PG4
6:30 PM SEATING @ 6:00 PM	MURDER MYSTERY DINNER THEATRE PG4

THURSDAY

7:00 AM	18-HOLE 2 PERSON SCRAMBLE PG7
8:30 – 9:00 AM	CHILDREN'S GROUP SWIM LESSON PG10
9:00 – 10:00 AM	HEARTBEAT AEROBICS PG10
9:00 – 10:00 AM	MINI MASTERPIECE PAINTING PG3
9:00 – 11:00 AM	STAINED GLASS PANEL PG3
9:00 – 11:00 AM	STAINED GLASS STEPPING STONE PG3
10:00 – 11:00 AM	RESORT YOGA PG11
10:00 – 11:30 AM	BOTTLE CAP ART PG2
10:45 AM	CANOEING, KAYAKING, & RAFTING PG8
11:00 AM – 12:00 PM	CREATIVE INKS PG2
11:00 AM – 12:00 PM	WATER AEROBICS AT MASSANUTTEN FITNESS & REC CLUB PG11
11:00 AM – 1:00 PM	STAINED GLASS PANEL PG3
11:00 AM – 1:00 PM	STAINED GLASS STEPPING STONE PG3
11:00 AM – 5:00 PM	CROSSKEYS VINEYARDS PG28
11:30 AM – 12:30 PM	SKINCARE EDUCATION CLASS PG11
12:30 – 2:00 PM	CEDAR BIRDHOUSE, BIRDFEEDER, OR BUTTERFLY FEEDING STATION PG2
1:00 – 2:00 PM	BEADED BOOKMARK OR EARRINGS PG2
1:00 – 2:00 PM	DECORATED WINE BOTTLES PG2
1:00 – 2:00 PM	ENAMELING PENDANT CLASS PG2
1:00 – 1:45 PM	INTRO TO WEIGHT TRAINING PG10
2:00 – 3:00 PM	JEWELRY MAKING: BEADED BRACELET, CHARM BRACELET, OR NECKLACE PG3
2:00 – 4:00 PM DOORS OPEN @ 1:45 PM	VA WINE DISCOVERY PG4
2:30 – 3:30 PM	REFLEXOLOGY WORKSHOP PG11
3:00 PM	SHORT GAME CLINIC PG7
3:00 – 4:00 PM	SILK/INFINITY SCARF OR MEN'S TIE PG3
3:00 – 4:30 PM	THROW PILLOW PG3
4:00 – 5:00 PM	GLYCERIN SOAP MAKING PG2
4:00 – 8:00 PM	HALF-PRICE VIDEO & SELECT REDEMPTION GAMES PG12
5:00 – 6:00 PM	BODYPUMP™ PG10
6:00 – 7:00 PM	BODYCOMBAT™ PG10
6:30 PM SEATING @ 6:00 PM	DINNER WITH CHEF & PAUL PG4
6:30 – 8:30 PM DOORS OPEN @ 6:00 PM	BINGO (LIONS CLUB) P5
7:00 – 8:00 PM	ZUMBA® PG11

FRIDAY

6:00 – 7:00 AM	BODYPUMP™ PG10
8:30 – 9:00 AM	CHILDREN'S GROUP SWIM LESSON PG10
8:30 – 11:00 AM	TIE-DYE PG3
9:00 AM	CO-ED 9-HOLE TOURNAMENT PG7
9:00 – 10:00 AM	WATER AEROBICS AT WOODSTONE PG11
10:00 – 11:30 AM	GLASS ETCHING KEEPSAKE PG2
10:00 – 11:30 AM	NATURE SKETCHING WALK PG9
10:00 AM – 3:00 PM	HORSEBACK RIDING — PONY RIDE PG13
10:00 AM – 3:00 PM	PETTING FARM PG13
10:30 AM	KAYLOR'S KNOB HIKE PG9
11:00 AM	FLINGGOLF™ CLINIC PG7
11:00 AM – 12:00 PM	WATER AEROBICS AT MASSANUTTEN FITNESS & REC CLUB PG11
11:00 AM – 5:00 PM	CROSSKEYS VINEYARDS PG28
12:00 – 1:30 PM	GLASS ETCHING KEEPSAKE PG2
12:00 – 1:30 PM	PAINTED SLATE WALL HANGING PG3
2:30 – 4:00 PM	HAND PAINTED GLASSWARE PG2
6:00 PM	BINGO (HIDEAWAY LOUNGE) PG5
7:00 – 10:00 PM	LIVE AT CAMPFIRE GRILL PG4
7:00 – 10:00 PM	LIVE ON THE DECK PG4
7:30 PM DOORS OPEN @ 7:00 PM	MOVIE NIGHT: INDOORS PG5

SATURDAY

8:15 – 9:10 AM	BODYPUMP™ PG10
8:30 – 10:00 AM	FLOWRIDER® LESSON PG12
9:15 – 10:10 AM	BODYFLOW® PG10
10:00 – 11:30 AM	GLASS ETCHING KEEPSAKE PG2
10:00 AM – 3:00 PM	HORSEBACK RIDING — PONY RIDE PG13
10:00 AM – 3:00 PM	PETTING FARM PG13
10:00 AM – 4:00 PM	CHAIRLIFT RIDE PG10
11:00 AM – 5:00 PM	CROSSKEYS VINEYARDS PG28
12:00 – 1:30 PM	GLASS ETCHING KEEPSAKE PG2
2:00 – 3:30 PM	GLASS ETCHING KEEPSAKE PG2
6:00 – 9:00 PM	KARAOKE PG5
7:00 – 10:00 PM	LIVE AT CAMPFIRE GRILL PG4
7:00 – 10:00 PM	LIVE ON THE DECK PG4

CrossKeys Vineyards

GREAT TIMES AWAIT

At CrossKeys Vineyards, we help you make the most of your Massanutten vacation. Located just a short drive down the mountain in the beautiful Shenandoah Valley, our renowned on-site Bistro works tirelessly to prepare delicious meals that pair perfectly with our award-winning wines. Join us for an amazing meal, share the perfect bottle of wine, and take a moment to truly unwind in a place where you're always treated like family.

Bring this ad to receive 10 percent off any wine purchase.

UNLOCK THE LOVE

540-234-0505 • CrossKeysVineyards.com

6011 E. Timber Ridge Rd., Mt. Crawford, VA 22841

July 3, 2019 • 5 – 10 pm

- Live Music
- Food Vendors
- Kids' Corner
- Beer & Wine Garden
- Firewoks at 10 pm
- Plus: Henna tattoos, seated massages, and RVA Hoop House.

All proceeds benefit the Rockingham/Harrisonburg SPCA.

STAY TUNED AT MASSRESORT.COM/SUMMERJAM

PHONE NUMBERS

INFORMATION	DIRECT	EXT
Business Center	(540) 289-4098	65100
Concierge Desk	(540) 289-4978	65033
Front Desk	(540) 289-9441	0
Lost & Found	(540) 289-4001	5000
Maintenance Requests	(540) 289-4943	5045
Resort Security	(540) 289-4054	5400
PLAY • EXPLORE • RELAX	**DIRECT**	**EXT**
Diamond Jim's Arcade	–	65412
Family Adventure Park	(540) 289-4042	5022
Hiking	(540) 289-4978	65033
Lucky Duck Escape Room	(540) 289-4977	65088
Massanutten Fitness & Rec Club	(540) 289-4987	5088
Massanutten Indoor/Outdoor WaterPark	(540) 437-3340	65400
Mountain Bike Center	(540) 289-4957	5057
Mountain Greens Golf Course	(540) 289-4941	5041
The Spa at Massanutten	(540) 289-4040	65200
Woodstone Meadows Golf Shop	(540) 289-4919	65041
Woodstone Meadows Recreation Center	(540) 289-4977	65088
DINE	**DIRECT**	**EXT**
Base Camp	(540) 437-3354	5435
Campfire Grill	(540) 289-5794	5084
Hideaway Lounge	(540) 437-3390	65442
The Snack Shack	(540) 437-3390	65443
Sweetz Candy & Coffee Shoppe	(540) 437-3390	65463
Virginia BBQ & Pizza Co.	(540) 289-4958	65084
SHOP	**DIRECT**	**EXT**
General Store	(540) 289-4998	5100
The Market at Massanutten Station	(540) 289-4098	65100
MerchanDice Surf Shop	(540) 437-3340	65400
The Spa Boutique	(540) 289-4040	65200

MPOA	DIRECT	EXT
Massanutten Property Owners Association	(540) 289-9466	–
Bungy Dome	(540) 289-9134	–
Go-Karts	(540) 289-9134	–
Mini Golf	(540) 289-6013	–
Spin Zone Bumper Cars	(540) 289-9134	–
Stonewall Terrace Recreation Center (MPOA)	(540) 289-6021	–

Massanutten Property Owner's Association (MPOA) is an independent property owner's association, is not affiliated by ownership or control with TRC or GERC. It operates its own amenities which are open to the public including the owners of GERM-managed Regal Vistas, Woodstone, Summit, Eagle Trace, and Shenandoah Villas owners associations.

MVOA	DIRECT	EXT
Mountainside Villas Owners Association	(540) 236-3582	0 (MVOA)

Mountainside Villas Owner's Association (MVOA) is an independent property owner's association, is not affiliated by ownership or control with TRC or GERC.

NEARBY ATTRACTIONS	DIRECT	EXT
Circle M Carriage Rides	(540) 269-2697	–
CrossKeys Vineyards	(540) 234-0505	–
Horseback Riding & Petting Farm	(540) 289-6152	65273
Washington DC Tours	(540) 289-4066	65111

The developer of Massanutten Resort's timeshare condominiums is Great Eastern Resort Corporation (GERC). The operator of most of Massanutten Resort's amenities is Great Eastern Resort Management, Inc. (GERM). GERM is also engaged by the Regal Vistas, Woodstone, Summit, Eagle Trace, and Shenandoah Villas owners associations to perform reservations, check-in, hospitality and related functions for their units. Both GERC and GERM are wholly owned subsidiaries of The Resorts Companies, Inc. (TRC). TRC owns Great Eastern Purveyor's, Inc. and Great Eastern Waterpark, LLC which respectively operate our food services and restaurants, and Massanutten Indoor/Outdoor WaterPark. TRC, GERC, GERM do not own or control the amenities and activities listed in the In and Around the Mountain section and make no warranty express or implied as to their services. The Resorts Companies, Inc. (TRC), Great Eastern Resort Corp. (GERC) and Great Eastern Resort Management (GERM) do not own or control the amenities and activities listed in the In and Around the Mountain section.

Massanutten Discovery Trail

@ WOODSTONE MEADOWS CONDO COMMUNITY

Photos and fascinating facts about our natural environment, including birding, nature photography, trees, wildflowers, insects, and wildlife. Complete a Nature Scavenger Hunt!

16 SIGNS

4 KIOSKS

DISCOVERY TRAIL AT WOODSTONE MEADOWS EST. 2017

MASSRESORT.COM/SHOP
540.289.4098 • x65100

N ew!

MASSANUTTEN REWARDS

Sign up for free online and start building points towards your favorite Massanutten experiences or exchange your points for a 5% rebate!

MASSRESORT.COM/PERKS

Massanutten, Virginia

@massresort